

AMPTELIKE VEILINGSKATALOGUS VIR /
OFFICIAL AUCTION CATALOGUE FOR

ALBIE RAUTENBACH

PLAAS AVOCA REITZ

06 June 2023

All Pedigree- and Performance Data is as recorded on LOGIX on 21 April 2023





ANIMAL, OWNER AND PEDIGREE INFORMATION

LOT 1 (M)
BULL **V-PLAN** 14

SB 200201 PP(c)

SB 110001
SUPERBULL SB 11 0100

SB 140007
SUPERBULL SB 140007 Pp(c)

SB 110012 P
SUPERBULL SB 110012
AGE 10 | CALV. 5
AVG. WI - | WEAN. -
AFC 32 | ICP 475

SB 110001
SUPERBULL SB 110400

SB 140010
SUPERBULL SB 140010
AGE 7 | CALV. 6
AVG. WI 89 | WEAN. 2
AFC 27 | ICP 366

SB 060004 Pch
SUPERBULL SB 060004
AGE 13 | CALV. 8
AVG. WI 105 | WEAN. 7
AFC 72 | ICP 360

Herd Book	SP
Birth date	2020-01-01
Age	2y 7m
Inbreeding	1%
DNA	ABC001234

SUPERBULL BREEDERS

Town, Province
078 737 2855
super_bull@webmail.com

1. Lot Number, category & sex (mixed lots)
2. Breed's logo
3. GT - animal is genomically tested
4. Animal Identification Number
5. Polled Status
 - Celtic: PP(c)/Pp(c) - polled, HH(c) - horned
 - Phenotypic: P/Pch - polled, HH - horned, SC - scurs
6. Animal's photo, or Herd's logo
7. Herd's logo
8. Owner's information
9. Animal's information
 - Herd book section
 - Birth date
 - Animal's age
 - Animal's inbreeding percentage
 - DNA Number - if available
10. Additional information (only females)
 - Age at first calving
 - Number of calves born
 - Number of calves weaned
 - Average Wean Index
 - Intercalving Period
11. Parentage Verification - a green tick (✓) indicates that the sire and/or dam has been verified via microsatellite (DNA) and/or Genomic testing
12. Dam information
 - Age and Number of Calvings
 - Average Wean Index and Number of Calves Weaned
 - Age at First Calving and Intercalving Period
 - Cow award
13. Four (4) generation pedigree
14. VPLAN Membership

QR Code

This code can be scanned with a smart device. It redirects to the animal's information on www.SABeefBulls.com where additional information for the animal is available.



Myostatin	
Q204X	Free
NT821	Carrier
F94L	Not Tested

- Myostatin Results**
- Free - free from double muscling genes
 - Carrier - heterozygotic / carrier of one double muscling gene
 - D. Muscled - homozygotic / double muscled

GENETIC VALUES - BUILDING BLOCKS

Calf and Mother				Fertility				Post-Wean Growth			Frame			Carcass		
Birth Dir.	Birth Mat.	Wean Dir.	Wean Mat.	Scr. Circ.	Heifer Fert.	Cow Fert.	Longev.	Post Wean	ADG	FCR	Mature Weight	Height	Length	EMA	Fat	Mar
83	121	130	89	112	84	101	112	125	126	129	113	104	115	149	82	119
87%	70%	83%	70%	81%	68%	59%	69%	72%	76%	80%	65%	81%	80%	77%	74%	73%
10	11	12	13	16	14	15	17	18	19	20	21	22	23	25	26	27

The Logix Selection Values are compiled of specific genetic building blocks, as indicated in the selection value descriptions on the next page. These genetic building blocks are indicated in the catalogue by their Breeding Value indices and accuracies.

PHENOTYPIC VALUES

Birth Weight	205D Weight	205D Index	365D Index	540D Index	ADG Index	FCR Index	Scrotum	LH
37kg	284kg	106 (83)	103	97	91	92	353mm	1.20
10	12				19	20	16	24

- Wean, 365D, 504D, ADG and FCR Indices - phenotypic index obtained within the animal's contemporary group
- Scrotum - adjusted scrotal circumference, in mm, as measured at the end of the growth test
- Length-Height Ratio (LH) - the animal's length to height ratio, as measured at the end of the growth test



LOGIX SELECTION VALUES

COW VALUE	108
103	Calving Ease Value
118	Calf Growth Value
86	Milk Value
80	Maintenance Value
110	Fertility Value
GROWTH VALUE	105
CARCASS VALUE	110
PRODUCTION VALUE	103

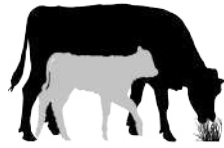

1 ♀ GIX Cow Value

Selection for:

- Fertile cows,
- with low maintenance,
- that calf easily,
- and wean heavy calves

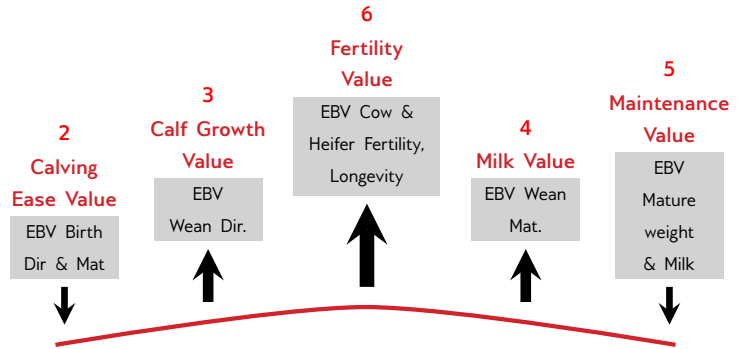

7 ♀ GIX Growth Value

Selection for efficient growers on veld & in the feedlot



8 ♀ GIX Carcass Value

Selection for higher meat yield on carcass



9 ♀ GIX Production Value

Selection for easy-care, Profitable cattle

- 80% Cow Value
- 20% Growth Value

EXPLANATION OF BREEDING VALUES AND SELECTION VALUES

Traits	Description/Measurement	Goal	General Guidelines					
			<-80	-90	90-110	>110	>120	
Selection Values	1 Cow Value	Profitable Cow	Loss					Profit
	2 Calving Ease Value	Avg. birth weight	High					Low
	3 Calf Growth Value	Heavy weaner calf	Light					Heavy
	4 Milk Value	Enough milk for the calf	Less					More
	5 Maintenance Value	Low cow maintenance	High					Low
	6 Fertility Value	Fertile cows	Low					High
	7 Growth Value	Profitable growth	Loss					Profit
	8 Carcass Value	More meat on the carcass	Less					More
	9 Production Value	Profitable animals	Loss					Profit
Cow & Heifer	10 Birth Weight Direct	Avg. birth weight	Heavy					Light
	11 Birth Weight Maternal	Easy calving	Heavy					Light
	12 Weaning Weight Direct	Heavy weaner calves	Light					Heavy
	13 Weaning Weight Maternal	Good mothers	Poor					Good
	21 Mature Cow Weight	Avg. mature cow weight	Light					Heavy
Fertility	Cow-Calf Birth	Average	Low					High
	Cow-Calf Wean	High calf-cow ratio	Low					High
	14 Heifer Fertility	Fertile heifers	Less					More
	15 Cow Fertility	Fertile cows	Less					More
Growth & Frame	16 Scrotal Circumference	Fertile bulls	Less					More
	17 Longevity	Acceptable progeny	Poor					Good
	18 Post-Wean Weight	Good post-wean growth	Low					High
	19 Average Daily Gain	Good growth	Poor					Good
	20 Feed Conversion Ratio	Feed efficiency	Poor					Good
	Final Test Weight	Heavy carcass	Light					Heavy
	22 Height	Average height	Short					Tall
	23 Length	Longer for more muscle	Short					Long
Carcass	24 Length-Height Ratio	Longer rather than tall	<1					>1
	25 Eye Muscle Area	Bigger steaks	Small					Big
	26 Fat Thickness	Carcass quality	Thin					Thick
	27 Marbling	Juicy meat	Low					High

* Determined by own selection goal

INTERPRETATION OF BREEDING VALUE INDICES

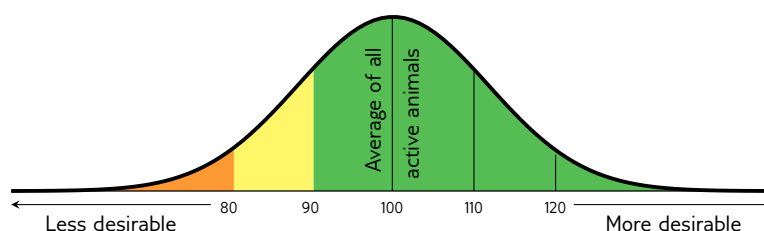

Average between 90 and 110

(Acceptable between 80 and 120)



LOT 76

PREGNANT COW



R 150524



Herd Book	A
Birth date	2015-09-23
Age	7.7 years
Inbreeding	0%
AFC	
Calves	5
Weaned	3
Avg. WI	92
ICP	382d

A.J. RAUTENBACH

raueasy@gmail.com

AVOCA, POSBUS 90, REITZ, 9810

Last Calf	
Calf ID	R 220349 (M)
Birth Date	2022-11-02
Sire ID	R 190034

Calvings: 18-08, 19-09, 20-09, 21-10, 22-11



Myostatin

Q204X	Not Tested
NT821	Not Tested
F94L	Not Tested

COW VALUE -	
105	Calving Ease Value
89	Calf Growth Value
99	Milk Value
107	Maintenance Value
91	Fertility Value
GROWTH VALUE -	
CARCASS VALUE -	
PRODUCTION VALUE -	

Birth Weight	205D Weight	205D Index	365D Index	540D Index	ADG Index	FCR Index	Scrotum	LH
34kg	326kg	190 (14)	-	116 (42)	-	-	-(B2)	-

SELLER REMARKS: Spons, Milt, Brucelose & Knopvelsiekte
TOETSE: BM, TB, Dragtigheid
4 mnde dragtig van R19/34

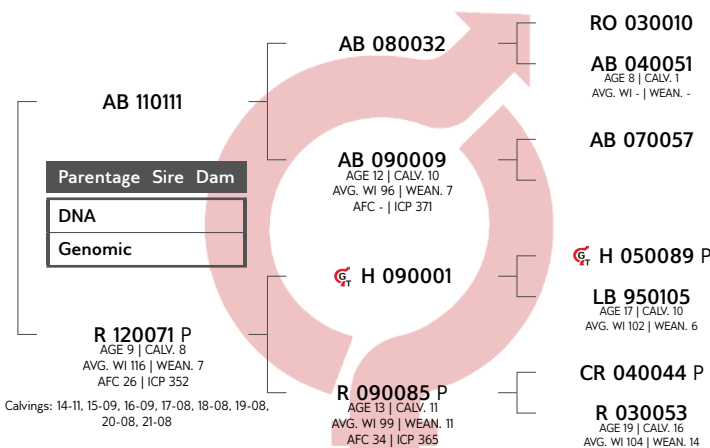

Calf and Mother				Fertility			
Birth Dir.	Birth Mat.	Wean Dir.	Wean Mat.	Scr. Circ.	Heifer Fert.	Cow Fert.	Longev.
105	94	89	99	-	104	88	90
71%	76%	67%	65%		22%	10%	47%

Post-Wean Growth			Frame			Carcass		
Post Wean	ADG	FCR	Mature Weight	Height	Length	EMA	Fat	Mar
89	-	-	93	-	-	-	-	-
25%			15%					

LOT 77

PREGNANT COW



R 160203



Herd Book	A
Birth date	2016-10-26
Age	6.6 years
Inbreeding	0%
AFC	
Calves	3
Weaned	2
Avg. WI	81
ICP	375d

A.J. RAUTENBACH

raueasy@gmail.com

AVOCA, POSBUS 90, REITZ, 9810

Last Calf	
Calf ID	R 210169 (F)
Birth Date	2021-09-07
Sire ID	R 150412

Calvings: 19-08, 20-09, 21-09



Myostatin

Q204X	Not Tested
NT821	Not Tested
F94L	Not Tested

COW VALUE -	
99	Calving Ease Value
87	Calf Growth Value
90	Milk Value
103	Maintenance Value
92	Fertility Value
GROWTH VALUE -	
CARCASS VALUE -	
PRODUCTION VALUE -	

Birth Weight	205D Weight	205D Index	365D Index	540D Index	ADG Index	FCR Index	Scrotum	LH
-	223kg	103 (76)	-	100 (76)	-	-	-(B2)	-

SELLER REMARKS: Spons, Milt, Brucelose & Knopvelsiekte
TOETSE: BM, TB, Dragtigheid
7 mnde dragtig van R19/34

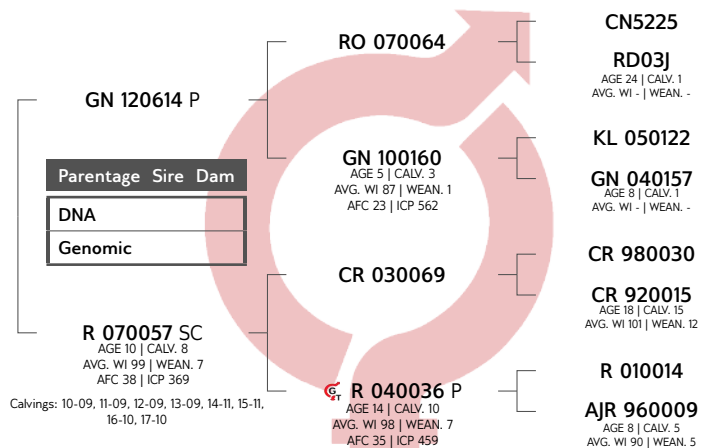

Calf and Mother				Fertility			
Birth Dir.	Birth Mat.	Wean Dir.	Wean Mat.	Scr. Circ.	Heifer Fert.	Cow Fert.	Longev.
100	95	87	90	-	98	91	81
70%	73%	69%	68%		21%	12%	46%

Post-Wean Growth			Frame			Carcass		
Post Wean	ADG	FCR	Mature Weight	Height	Length	EMA	Fat	Mar
91	-	-	97	-	-	-	-	-
23%			14%					



LOT 78

DRAGTIGE KOEI



R 170039

Kuddeboek	A
Geb. dtm	2017-08-29
Oud.	5.8 jaar
Inteling	0%
OEK	
Kalwers	3
Gespeen	3
Gem. SI	108
TKP	395d

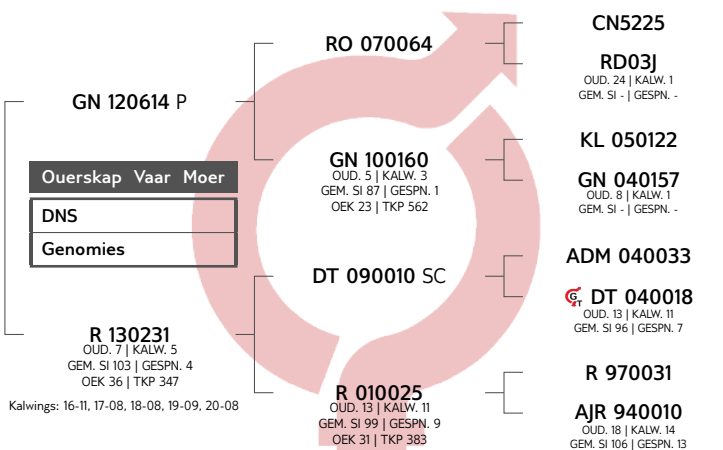

A.J. RAUTENBACH

raueasy@gmail.com

AVOCA, POSBUS 90, REITZ, 9810

Laaste Kalf	
Kalf ID	R 220305 (M)
Geb. datum	2022-10-18
Vaar ID	R 190034

Kalwings: 20-08, 21-09, 22-10



Miostatien

Q204X	Nie Getoets
NT821	Nie Getoets
F94L	Nie Getoets

KOEIWAARDE		-
90	Kalfgemak Waarde	
104	Kalfgroei Waarde	
129	Melk Waarde	
90	Onderhoudswaarde	
95	Vrugbaarheidswaarde	
GROEI WAARDE		-
KARKAS WAARDE		-
PRODUKSIE WAARDE		-

Geb. Gewig	205D Gewig	205D Indeks	365D Indeks	540D Indeks	GDT Indeks	VOV Indeks	Skrotum	LH
33kg	194kg	101 (149)	-	105 (67)	-	-	(B2)	-

VERKOPER OPMERKINGS: Spons, Milt, Brucelose & Knopvelsiekte
TOETSE: BM, TB, Dragtigheid
5 mnde dragtig van R19/34

LOT 79

DRAGTIGE KOEI



R 170089

Kuddeboek	A
Geb. dtm	2017-08-30
Oud.	5.8 jaar
Inteling	0%
OEK	
Kalwers	3
Gespeen	3
Gem. SI	94
TKP	390d

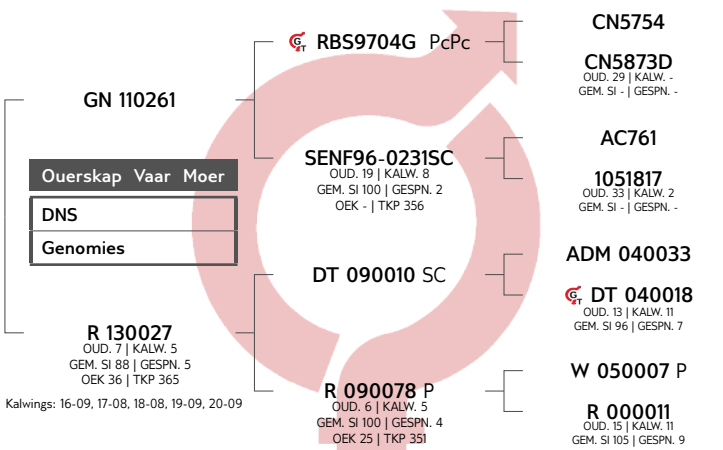

A.J. RAUTENBACH

raueasy@gmail.com

AVOCA, POSBUS 90, REITZ, 9810

Laaste Kalf	
Kalf ID	R 220307 (F)
Geb. datum	2022-10-18
Vaar ID	R 190034

Kalwings: 20-08, 21-09, 22-10



Miostatien

Q204X	Nie Getoets
NT821	Nie Getoets
F94L	Nie Getoets

KOEIWAARDE		-
116	Kalfgemak Waarde	
81	Kalfgroei Waarde	
97	Melk Waarde	
109	Onderhoudswaarde	
105	Vrugbaarheidswaarde	
GROEI WAARDE		-
KARKAS WAARDE		-
PRODUKSIE WAARDE		-

Geb. Gewig	205D Gewig	205D Indeks	365D Indeks	540D Indeks	GDT Indeks	VOV Indeks	Skrotum	LH
29kg	182kg	93 (149)	-	75 (67)	-	-	(B2)	-

VERKOPER OPMERKINGS: Spons, Milt, Brucelose & Knopvelsiekte
TOETSE: BM, TB, Dragtigheid
3 mnde dragtig van R20/52



LOT 80

PREGNANT COW



R 170201



Herd Book	A
Birth date	2017-09-03
Age	5.8 years
Inbreeding	0%
AFC	
Calves	3
Weaned	2
Avg. WI	95
ICP	371d

A.J. RAUTENBACH

raueasy@gmail.com

AVOCA, POSBUS 90, REITZ, 9810

Last Calf	
Calf ID	R 220260 (F)
Birth Date	2022-10-05
Sire ID	R 190034

Calvings: 20-09, 21-09, 22-10



Myostatin

Q204X	Not Tested
NT821	Not Tested
F94L	Not Tested

COW VALUE -	
103	Calving Ease Value
85	Calf Growth Value
99	Milk Value
108	Maintenance Value
105	Fertility Value
GROWTH VALUE -	
CARCASS VALUE -	
PRODUCTION VALUE -	

Birth Weight	205D Weight	205D Index	365D Index	540D Index	ADG Index	FCR Index	Scrotum	LH
30kg	172kg	87 (149)	-	92 (67)	-	-	-(B2)	-

SELLER REMARKS: Spons, Milt, Brucelose & Knopvelsiekte
TOETSE: BM, TB, Dragtigheid

6 mnde dragtig van R19/34

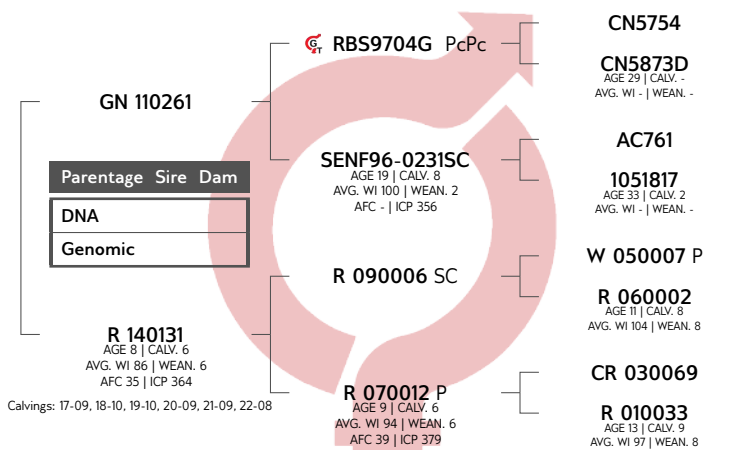

LOGIX
EBV Analysis 2023-02-03

Calf and Mother				Fertility			
Birth Dir.	Birth Mat.	Wean Dir.	Wean Mat.	Scr. Circ.	Heifer Fert.	Cow Fert.	Longev.
104	89	85	99	-	107	103	92
73%	75%	72%	67%		35%	22%	49%

Post-Wean Growth			Frame			Carcass		
Post Wean	ADG	FCR	Mature Weight	Height	Length	EMA	Fat	Mar
81	-	-	92	-	-	-	-	-
36%			26%					

LOT 81

PREGNANT COW



R 170327



Herd Book	A
Birth date	2017-10-20
Age	5.6 years
Inbreeding	0%
AFC	
Calves	3
Weaned	2
Avg. WI	98
ICP	382d

A.J. RAUTENBACH

raueasy@gmail.com

AVOCA, POSBUS 90, REITZ, 9810

Last Calf	
Calf ID	R 220126 (M)
Birth Date	2022-09-01
Sire ID	R 150412

Calvings: 20-07, 21-08, 22-09



Myostatin

Q204X	Not Tested
NT821	Not Tested
F94L	Not Tested

COW VALUE -	
107	Calving Ease Value
91	Calf Growth Value
115	Milk Value
106	Maintenance Value
97	Fertility Value
GROWTH VALUE -	
CARCASS VALUE -	
PRODUCTION VALUE -	

Birth Weight	205D Weight	205D Index	365D Index	540D Index	ADG Index	FCR Index	Scrotum	LH
35kg	216kg	114 (149)	-	111 (67)	-	-	-(B2)	-

SELLER REMARKS: Spons, Milt, Brucelose & Knopvelsiekte
TOETSE: BM, TB, Dragtigheid

5 mnde dragtig van R19/34

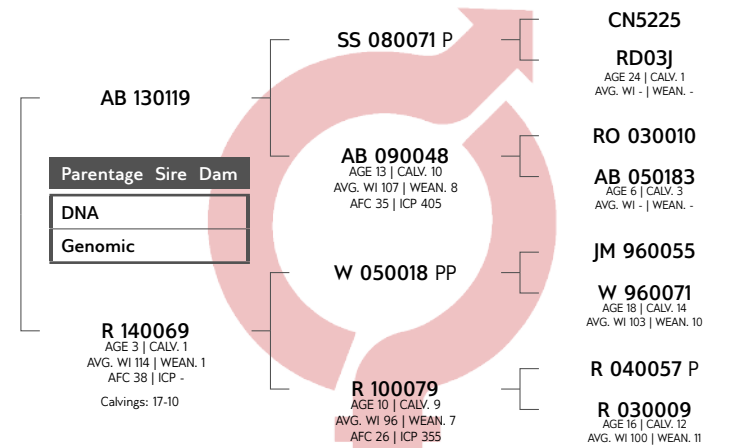

LOGIX
EBV Analysis 2023-02-03

Calf and Mother				Fertility			
Birth Dir.	Birth Mat.	Wean Dir.	Wean Mat.	Scr. Circ.	Heifer Fert.	Cow Fert.	Longev.
107	93	91	115	-	99	97	86
70%	72%	70%	65%		28%	16%	46%

Post-Wean Growth			Frame			Carcass		
Post Wean	ADG	FCR	Mature Weight	Height	Length	EMA	Fat	Mar
97	-	-	94	-	-	-	-	-
32%			20%					



LOT 82

DRAGTIGE KOEI



R 180024



Kuddeboek	B
Geb. dtm	2018-08-27
Oud.	4.8 jaar
Inteling	0%
OEK	36m
Kalwers	2
Gespeen	2
Gem. SI	103
TKP	434d

GN 100039

Uerskap Vaar Moer
DNS
Genomies

R 150039
OUD. 5 | KALW. 3
GEM. SI 101 | GESPN. 2
OEK - | TKP 403

Kalwings: 18-08, 19-10, 20-11

RBS9704G PcPc

KL 060361
OUD. 5 | KALW. 1
GEM. SI - | GESPN. -
OEK - | TKP -

KL 050001

R 090076 P
OUD. 8 | KALW. 5
GEM. SI 99 | GESPN. 5
OEK 37 | TKP 447

CN5754

CN5873D
OUD. 29 | KALW. -
GEM. SI - | GESPN. -

WFP6984

CN5873D
OUD. 29 | KALW. -
GEM. SI - | GESPN. -

AB 021281

99-0220SC
OUD. 7 | KALW. 3
GEM. SI - | GESPN. -

W 050007 P

R 050023
OUD. 14 | KALW. 9
GEM. SI 101 | GESPN. 6

A.J. RAUTENBACH

raueasy@gmail.com

AVOCA, POSBUS 90, REITZ, 9810

Laaste Kalf	
Kalf ID	R 220315 (F)
Geb. datum	2022-10-22
Vaar ID	R 190034

Kalwings: 21-08, 22-10



Miostatien

Q204X	Nie Getoets
NT821	Nie Getoets
F94L	Nie Getoets

KOEIWAARDE 116

118	Kalfgemak Waarde
99	Kalfgroei Waarde
95	Melk Waarde
114	Onderhoudswaarde
102	Vrugbaarheidswaarde

GROEI WAARDE -

KARKAS WAARDE -

PRODUKSIE WAARDE -

Geb. Gewig	205D Gewig	205D Indeks	365D Indeks	540D Indeks	GDT Indeks	VOV Indeks	Skrotum	LH
27kg	-	-	-	93 (16)	-	-	(B2)	-

VERKOPER OPMERKINGS: Spons, Milt, Brucelose & Knopvelsiekte
TOETSE: BM, TB, Dragtigheid

5 mnde dragtig van R19/34

LOGIX
EBV Analise 2023-02-03

Kalf en Moeder				Vrugbaarheid			
Geb. Dir.	Geb. Mat.	Spn. Dir.	Spn. Mat.	Skr. Omtr.	Vers Vrugb.	Koei Vrugb.	Lanklew.
115	116	99	95	-	108	100	109
80%	76%	73%	70%		55%	25%	55%

Na-Speen Groei			Raam			Karkas		
Na-Speen	GDT	VOV	Volw. Gewig	Hoogte	Lengte	OSO	Vet	Mar
93	-	-	86	-	-	-	-	-
44%			34%					

LOT 83

DRAGTIGE KOEI



R 180314



Kuddeboek	A
Geb. dtm	2018-10-15
Oud.	4.6 jaar
Inteling	0%
OEK	
Kalwers	2
Gespeen	2
Gem. SI	88
TKP	397d

R 150415

Uerskap Vaar Moer
DNS
Genomies

R 130009
OUD. 9 | KALW. 7
GEM. SI 103 | GESPN. 7
OEK 36 | TKP 367

Kalwings: 16-09, 17-11, 18-10, 19-10, 20-09, 21-09, 22-09

KL 050001

RO 120015
OUD. 9 | KALW. 5
GEM. SI 92 | GESPN. 5
OEK - | TKP 459

DT 090010 SC

R 090011 P
OUD. 8 | KALW. 5
GEM. SI 97 | GESPN. 4
OEK 30 | TKP 392

AB 021281

99-0220SC
OUD. 7 | KALW. 3
GEM. SI - | GESPN. -

RO 070071

ADM 040033

DT 040018
OUD. 13 | KALW. 11
GEM. SI 96 | GESPN. 7

R 050001

R 030002
OUD. 11 | KALW. 7
GEM. SI 104 | GESPN. 6

A.J. RAUTENBACH

raueasy@gmail.com

AVOCA, POSBUS 90, REITZ, 9810

Laaste Kalf	
Kalf ID	R 220344 (F)
Geb. datum	2022-11-01
Vaar ID	R 190034

Kalwings: 21-09, 22-11



Miostatien

Q204X	Nie Getoets
NT821	Nie Getoets
F94L	Nie Getoets

KOEIWAARDE -

104	Kalfgemak Waarde
97	Kalfgroei Waarde
89	Melk Waarde
104	Onderhoudswaarde
91	Vrugbaarheidswaarde

GROEI WAARDE -

KARKAS WAARDE -

PRODUKSIE WAARDE -

Geb. Gewig	205D Gewig	205D Indeks	365D Indeks	540D Indeks	GDT Indeks	VOV Indeks	Skrotum	LH
31kg	199kg	106 (24)	98 (12)	-	-	-	(B1)	-

VERKOPER OPMERKINGS: Spons, Milt, Brucelose & Knopvelsiekte
TOETSE: BM, TB, Dragtigheid

6 mnde dragtig van R19/34

LOGIX
EBV Analise 2023-02-03

Kalf en Moeder				Vrugbaarheid			
Geb. Dir.	Geb. Mat.	Spn. Dir.	Spn. Mat.	Skr. Omtr.	Vers Vrugb.	Koei Vrugb.	Lanklew.
102	111	97	89	-	95	91	86
69%	70%	69%	63%		20%	6%	33%

Na-Speen Groei			Raam			Karkas		
Na-Speen	GDT	VOV	Volw. Gewig	Hoogte	Lengte	OSO	Vet	Mar
95	-	-	96	-	-	-	-	-
25%			15%					



LOT 84

PREGNANT COW



R 190020



Herd Book	B
Birth date	2019-08-20
Age	3.8 years
Inbreeding	0%
AFC	36m
Calves	1
Weaned	0
Avg. WI	-
ICP	-

A.J. RAUTENBACH

raueasy@gmail.com

AVOCA, POSBUS 90, REITZ, 9810

Last Calf	
Calf ID	R 220007 (M)
Birth Date	2022-08-23
Sire ID	R 190034

Calvings: 22-08



Myostatin	
Q204X	Not Tested
NT821	Not Tested
F94L	Not Tested

COW VALUE 98	
107	Calving Ease Value
95	Calf Growth Value
94	Milk Value
110	Maintenance Value
94	Fertility Value
GROWTH VALUE -	
CARCASS VALUE -	
PRODUCTION VALUE -	

Birth Weight	205D Weight	205D Index	365D Index	540D Index	ADG Index	FCR Index	Scrotum	LH
29kg	180kg	112 (14)	-	104 (15)	-	-	-(B2)	-

SELLER REMARKS: Spons, Milt, Brucelose & Knopvelsiekte
TOETSE: BM, TB, Dragtigheid
6.5 mnde dragtig van R19/34

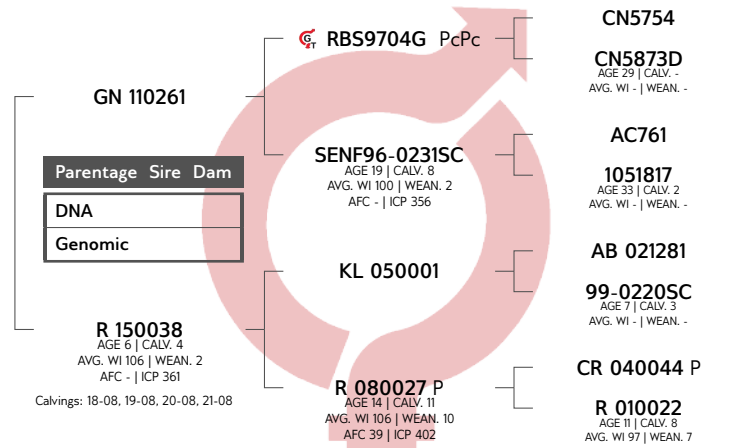

LOGIX
GENETICS (PTY) LTD
EBV Analysis 2023-02-03

Calf and Mother				Fertility			
Birth Dir.	Birth Mat.	Wean Dir.	Wean Mat.	Scr. Circ.	Heifer Fert.	Cow Fert.	Longev.
106	103	95	94	-	87	97	100
79%	74%	77%	65%	-	52%	21%	52%

Post-Wean Growth			Frame			Carcass		
Post Wean	ADG	FCR	Mature Weight	Height	Length	EMA	Fat	Mar
86	-	-	90	-	-	-	-	-
49%	-	-	28%	-	-	-	-	-

LOT 85

PREGNANT COW



R 190049



Herd Book	B
Birth date	2019-08-20
Age	3.8 years
Inbreeding	2%
AFC	36m
Calves	1
Weaned	1
Avg. WI	101
ICP	-

A.J. RAUTENBACH

raueasy@gmail.com

AVOCA, POSBUS 90, REITZ, 9810

Last Calf	
Calf ID	R 220012 (M)
Birth Date	2022-08-23
Sire ID	R 190034

Calvings: 22-08



Myostatin	
Q204X	Not Tested
NT821	Not Tested
F94L	Not Tested

COW VALUE 82	
115	Calving Ease Value
80	Calf Growth Value
82	Milk Value
117	Maintenance Value
93	Fertility Value
GROWTH VALUE -	
CARCASS VALUE -	
PRODUCTION VALUE -	

Birth Weight	205D Weight	205D Index	365D Index	540D Index	ADG Index	FCR Index	Scrotum	LH
29kg	163kg	99 (14)	-	94 (15)	-	-	-(B2)	-

SELLER REMARKS: Spons, Milt, Brucelose & Knopvelsiekte
TOETSE: BM, TB, Dragtigheid
5.5 mnde dragtig van R19/34

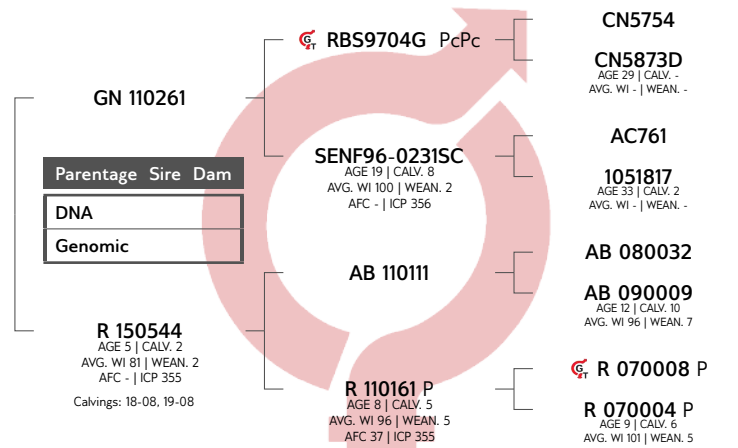

LOGIX
GENETICS (PTY) LTD
EBV Analysis 2023-02-03

Calf and Mother				Fertility			
Birth Dir.	Birth Mat.	Wean Dir.	Wean Mat.	Scr. Circ.	Heifer Fert.	Cow Fert.	Longev.
114	98	80	82	-	95	93	97
78%	73%	76%	65%	-	51%	18%	50%

Post-Wean Growth			Frame			Carcass		
Post Wean	ADG	FCR	Mature Weight	Height	Length	EMA	Fat	Mar
74	-	-	83	-	-	-	-	-
48%	-	-	25%	-	-	-	-	-



LOT 86

VERS



R 210104



Kuddeboek	A
Geb. dtm	2021-09-08
Oud.	1.7 jaar
Inteling	0%

R 150412

Ouerskap Vaar Moer
DNS
Genomies

KL 050001

R 120091
OUD. 10 | KALW. 7
GEM. SI 99 | GESPN. 4
OEK - | TKP 362

AB 021281

99-0220SC
OUD. 7 | KALW. 3
GEM. SI - | GESPN. -

KL 050002

R 040073
OUD. 15 | KALW. 5
GEM. SI 118 | GESPN. 2

A.J. RAUTENBACH

raueasy@gmail.com

AVOCA, POSBUS 90, REITZ, 9810

KOEIWAARDE	-
Kalfgemak Waarde	-
Kalfgroei Waarde	-
Melk Waarde	-
Onderhoudswaarde	-
Vrugbaarheidswaarde	-
GROEI WAARDE	-
KARKAS WAARDE	-
PRODUKSIE WAARDE	-

LOGIX
ANALISE 2023-02-03
EBV Analise 2023-02-03

Kalf en Moeder				Vrugbaarheid			
Geb. Dir.	Geb. Mat.	Spn. Dir.	Spn. Mat.	Skr. Omtr.	Vers Vrugb.	Koei Vrugb.	Lanklew.
-	-	-	-	-	-	-	-

Na-Speen Groei			Raam			Karkas		
Na-Speen	GDT	VOV	Volw. Gewig	Hoogte	Lengte	OSO	Vet	Mar
-	-	-	-	-	-	-	-	-

Geb. Gewig	205D Gewig	205D Indeks	365D Indeks	540D Indeks	GDT Indeks	VOV Indeks	Skrotum	LH
-	-	-	-	-	-	-	-	-



Miostatien	
Q204X	Nie Getoets
NT821	Nie Getoets
F94L	Nie Getoets

VERKOPER OPMERKINGS: Spons, Mllt, Brucelose & Knopvlesiekte
TOETSE: BM & TB

LOT 88

VERS



R 210297



Kuddeboek	B
Geb. dtm	2021-10-20
Oud.	1.6 jaar
Inteling	2%

R 170176

Ouerskap Vaar Moer
DNS
Genomies

GN 100039

R 140076
OUD. 8 | KALW. 6
GEM. SI 93 | GESPN. 5
OEK - | TKP 371

RBS9704G PcPc

KL 060361
OUD. 5 | KALW. 1
GEM. SI - | GESPN. -

GN 100179

AB 021281

99-0220SC
OUD. 7 | KALW. 3
GEM. SI - | GESPN. -

W 050007 P

R 000042
OUD. 14 | KALW. 11
GEM. SI 94 | GESPN. 11

R 150029

OUD. 7 | KALW. 4
GEM. SI 96 | GESPN. 2
OEK - | TKP 383

Kalwings: 18-08, 19-10, 20-10, 21-10

KL 050001

R 080034 P
OUD. 7 | KALW. 6
GEM. SI 97 | GESPN. 4
OEK 26 | TKP 356

A.J. RAUTENBACH

raueasy@gmail.com

AVOCA, POSBUS 90, REITZ, 9810

KOEIWAARDE	95
96 Kalfgemak Waarde	
107 Kalfgroei Waarde	
89 Melk Waarde	
103 Onderhoudswaarde	
95 Vrugbaarheidswaarde	
GROEI WAARDE	-
KARKAS WAARDE	-
PRODUKSIE WAARDE	-

LOGIX
ANALISE 2023-02-03
EBV Analise 2023-02-03

Kalf en Moeder				Vrugbaarheid			
Geb. Dir.	Geb. Mat.	Spn. Dir.	Spn. Mat.	Skr. Omtr.	Vers Vrugb.	Koei Vrugb.	Lanklew.
95	109	107	89	-	100	94	100
75%	67%	74%	61%		24%	8%	40%

Na-Speen Groei			Raam			Karkas		
Na-Speen	GDT	VOV	Volw. Gewig	Hoogte	Lengte	OSO	Vet	Mar
101	-	-	97	-	-	-	-	-
27%			16%					

Geb. Gewig	205D Gewig	205D Indeks	365D Indeks	540D Indeks	GDT Indeks	VOV Indeks	Skrotum	LH
35kg	278kg	108 (11)	-	104 (11)	-	-	(B2)	-



Miostatien	
Q204X	Nie Getoets
NT821	Nie Getoets
F94L	Nie Getoets

VERKOPER OPMERKINGS: Spons, Mllt, Brucelose & Knopvlesiekte
TOETSE: BM & TB



LOT 89

HEIFER



R 210325



Herd Book	B
Birth date	2021-10-30
Age	1.6 years
Inbreeding	2%

A.J. RAUTENBACH

raueasy@gmail.com

AVOCA, POSBUS 90, REITZ, 9810



Myostatin	
Q204X	Not Tested
NT821	Not Tested
F94L	Not Tested

COW VALUE 91	
102	Calving Ease Value
92	Calf Growth Value
97	Milk Value
109	Maintenance Value
88	Fertility Value
GROWTH VALUE -	
CARCASS VALUE -	
PRODUCTION VALUE -	

Birth Weight	205D Weight	205D Index	365D Index	540D Index	ADG Index	FCR Index	Scrotum	LH
34kg	253kg	97 (11)	-	90 (11)	-	-	(B2)	-

SELLER REMARKS: Spons, Milt, Brucelose & Knopvelsiekte
TOETSE: BM & TB

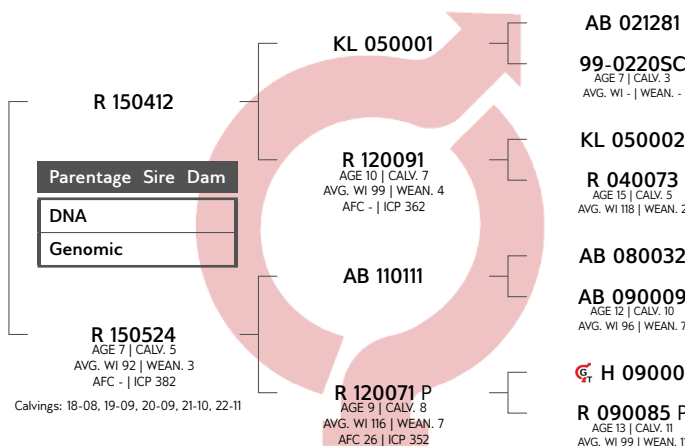

Calf and Mother				Fertility			
Birth Dir.	Birth Mat.	Wean Dir.	Wean Mat.	Scr. Circ.	Heifer Fert.	Cow Fert.	Longev.
100	108	92	97	-	93	88	100
75%	68%	68%	60%		21%	5%	40%

Post-Wean Growth			Frame			Carcass		
Post Wean	ADG	FCR	Mature Weight	Height	Length	EMA	Fat	Mar
90	-	-	91	-	-	-	-	-
27%			15%					

LOT 90

HEIFER



R 210339



Herd Book	A
Birth date	2021-10-18
Age	1.6 years
Inbreeding	0%

A.J. RAUTENBACH

raueasy@gmail.com

AVOCA, POSBUS 90, REITZ, 9810



Myostatin	
Q204X	Not Tested
NT821	Not Tested
F94L	Not Tested

COW VALUE -	
-	Calving Ease Value
-	Calf Growth Value
-	Milk Value
-	Maintenance Value
-	Fertility Value
GROWTH VALUE -	
CARCASS VALUE -	
PRODUCTION VALUE -	

Birth Weight	205D Weight	205D Index	365D Index	540D Index	ADG Index	FCR Index	Scrotum	LH
-	-	-	-	-	-	-	-	-

SELLER REMARKS: Spons, Milt, Brucelose & Knopvelsiekte
TOETSE: BM & TB

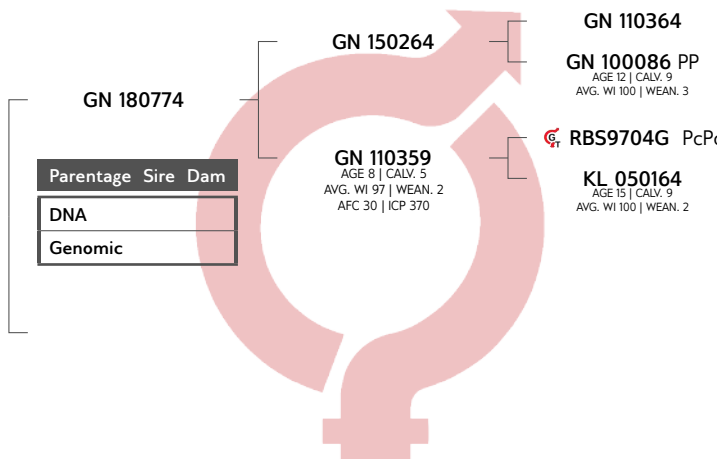

Calf and Mother				Fertility			
Birth Dir.	Birth Mat.	Wean Dir.	Wean Mat.	Scr. Circ.	Heifer Fert.	Cow Fert.	Longev.
-	-	-	-	-	-	-	-

Post-Wean Growth			Frame			Carcass		
Post Wean	ADG	FCR	Mature Weight	Height	Length	EMA	Fat	Mar
-	-	-	-	-	-	-	-	-



LOT 91

VERS



R 210092

KL 050001

AB 021281

99-0220SC
OUD. 7 | KALW. 3
GEM. SI - | GESPN. -

KL 050002

R 040073
OUD. 15 | KALW. 5
GEM. SI 118 | GESPN. 2



Kuddeboek	A
Geb. dtm	2021-09-03
Oud.	1.8 jaar
Inteling	0%

R 150412

Ouerskap Vaar Moer

DNS

Genomies

R 120091
OUD. 10 | KALW. 7
GEM. SI 99 | GESPN. 4
OEK - | TKP 362

A.J. RAUTENBACH

raueasy@gmail.com

AVOCA, POSBUS 90, REITZ, 9810

KOEIWAARDE -

- Kalfgemak Waarde

- Kalfgroei Waarde

- Melk Waarde

- Onderhoudswaarde

- Vrugaarheidswaarde

GROEI WAARDE -

KARKAS WAARDE -

PRODUKSIE WAARDE -

LOGIX
ANALISE
EBV Analise 2023-02-03

Kalf en Moeder				Vrugaarheid			
Geb. Dir.	Geb. Mat.	Spn. Dir.	Spn. Mat.	Skr. Omtr.	Vers Vrugg.	Koei Vrugg.	Lanklew.
-	-	-	-	-	-	-	-

Na-Speen Groei			Raam			Karkas		
Na-Speen	GDT	VOV	Volw. Gewig	Hoogte	Lengte	OSO	Vet	Mar
-	-	-	-	-	-	-	-	-

Geb. Gewig	205D Gewig	205D Indeks	365D Indeks	540D Indeks	GDT Indeks	VOV Indeks	Skrotum	LH
-	-	-	-	-	-	-	-	-



Miostatien

Q204X Nie Getoets

NT821 Nie Getoets

F94L Nie Getoets

VERKOPER OPMERKINGS: Spons, Mllt, Brucelose & Knopvlesiekte
TOETSE: BM & TB

LOT 92

VERS



R 210280

KL 050001

AB 021281

99-0220SC
OUD. 7 | KALW. 3
GEM. SI - | GESPN. -

KL 050002

R 040073
OUD. 15 | KALW. 5
GEM. SI 118 | GESPN. 2



Kuddeboek	A
Geb. dtm	2021-10-08
Oud.	1.7 jaar
Inteling	0%

R 150412

Ouerskap Vaar Moer

DNS

Genomies

R 120091
OUD. 10 | KALW. 7
GEM. SI 99 | GESPN. 4
OEK - | TKP 362

A.J. RAUTENBACH

raueasy@gmail.com

AVOCA, POSBUS 90, REITZ, 9810

KOEIWAARDE -

- Kalfgemak Waarde

- Kalfgroei Waarde

- Melk Waarde

- Onderhoudswaarde

- Vrugaarheidswaarde

GROEI WAARDE -

KARKAS WAARDE -

PRODUKSIE WAARDE -

LOGIX
ANALISE
EBV Analise 2023-02-03

Kalf en Moeder				Vrugaarheid			
Geb. Dir.	Geb. Mat.	Spn. Dir.	Spn. Mat.	Skr. Omtr.	Vers Vrugg.	Koei Vrugg.	Lanklew.
-	-	-	-	-	-	-	-

Na-Speen Groei			Raam			Karkas		
Na-Speen	GDT	VOV	Volw. Gewig	Hoogte	Lengte	OSO	Vet	Mar
-	-	-	-	-	-	-	-	-

Geb. Gewig	205D Gewig	205D Indeks	365D Indeks	540D Indeks	GDT Indeks	VOV Indeks	Skrotum	LH
-	-	-	-	-	-	-	-	-



Miostatien

Q204X Nie Getoets

NT821 Nie Getoets

F94L Nie Getoets

VERKOPER OPMERKINGS: Spons, Mllt, Brucelose & Knopvlesiekte
TOETSE: BM & TB



LOT 93

BULL



R 190034

Herd Book	B
Birth date	2019-08-20
Age	3.8 years
Inbreeding	2%
DNA	P81/22



A.J. RAUTENBACH

raueasy@gmail.com

AVOCA, POSBUS 90, REITZ, 9810

USED IN HERD (21)



Myostatin	
Q204X	Not Tested
NT821	Not Tested
F94L	Not Tested

SELLER REMARKS: Spons & Knopvelsiekte
TOETSE: BM, TB, Trich & Vrugbaarheid

COW VALUE 109	
111	Calving Ease Value
96	Calf Growth Value
104	Milk Value
103	Maintenance Value
95	Fertility Value
GROWTH VALUE -	
CARCASS VALUE -	
PRODUCTION VALUE -	

Birth Weight	205D Weight	205D Index	365D Index	540D Index	ADG Index	FCR Index	Scrotum	LH
33kg	192kg	104 (10)	-	100 (1)	-	-	-(B2)	-

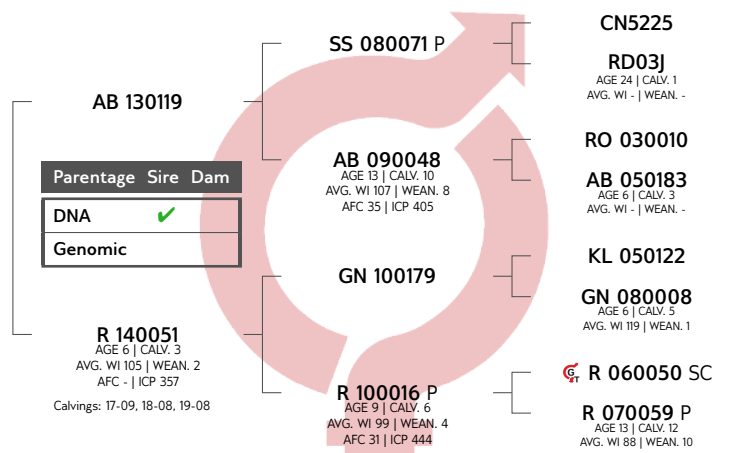

Calf and Mother				Fertility			
Birth Dir.	Birth Mat.	Wean Dir.	Wean Mat.	Scr. Circ.	Heifer Fert.	Cow Fert.	Longev.
110	100	96	104	-	95	96	100
81%	69%	75%	63%		31%	12%	48%

Post-Wean Growth			Frame			Carcass		
Post Wean	ADG	FCR	Mature Weight	Height	Length	EMA	Fat	Mar
101	-	-	97	-	-	-	-	-
34%			18%					

Birth Weight	205D Weight	205D Index	365D Index	540D Index	ADG Index	FCR Index	Scrotum	LH
33kg	192kg	104 (10)	-	100 (1)	-	-	-(B2)	-

LOT 94

BULL



R 200128

Herd Book	B
Birth date	2020-08-30
Age	2.8 years
Inbreeding	0%



A.J. RAUTENBACH

raueasy@gmail.com

AVOCA, POSBUS 90, REITZ, 9810



Myostatin	
Q204X	Not Tested
NT821	Not Tested
F94L	Not Tested

SELLER REMARKS: Spons & Knopvelsiekte
TOETSE: BM, TB, Trich & Vrugbaarheid

COW VALUE 84	
106	Calving Ease Value
87	Calf Growth Value
91	Milk Value
107	Maintenance Value
87	Fertility Value
GROWTH VALUE -	
CARCASS VALUE -	
PRODUCTION VALUE -	

Birth Weight	205D Weight	205D Index	365D Index	540D Index	ADG Index	FCR Index	Scrotum	LH
33kg	227kg	97 (8)	-	106 (4)	-	-	-(B2)	-

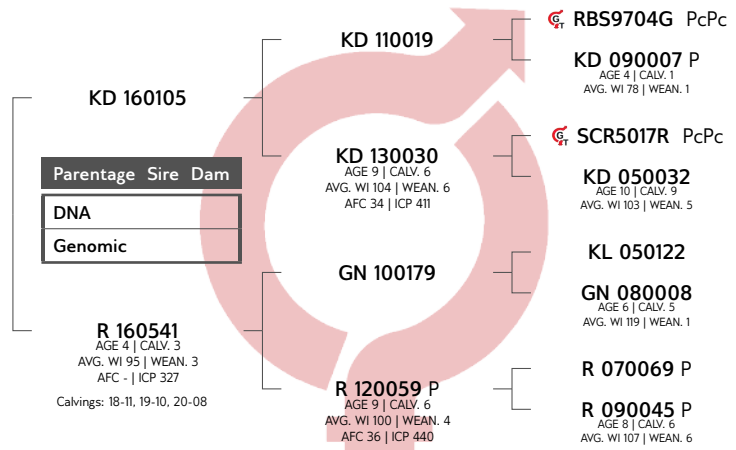

Calf and Mother				Fertility			
Birth Dir.	Birth Mat.	Wean Dir.	Wean Mat.	Scr. Circ.	Heifer Fert.	Cow Fert.	Longev.
106	95	87	91	-	90	88	91
75%	67%	73%	61%		23%	9%	38%

Post-Wean Growth			Frame			Carcass		
Post Wean	ADG	FCR	Mature Weight	Height	Length	EMA	Fat	Mar
89	-	-	93	-	-	-	-	-
30%			17%					